

:

- 1. .
 - 2. .
 - 3. .
 - 4. .
 - 5. – , .
 - 6. – .
 - 7. investertech .
 - 8. .
 - 9. .
 - 10. –
- hi/low , Thirkonswim.

1. .

Thirkonswim (TOS) - .

eSignal ,

:

– - thirkonswim.

- - .

Level 2 c 20

, , , , , .

,

:

, , .

,

(30 ,

),

.

,

,

,

.

2. - thinkorswim.com

- www.thinkorswim.com



- 6 - , 6- - email.
-2
-
- -

Whether you want to demo our software or open an account you need complete KYC information. All customers wishing to Autotrade with thinkorswim must also complete

...close

Contact Information

-
- 2

Address Line 1 *	<input type="text" value="Stolica"/>	←
Address Line 2:	<input type="text"/>	
Address Line 3:	<input type="text"/>	
City *	<input type="text" value="MMM"/>	←
State/Province:	<input type="text"/>	
Postal Code *	<input type="text" value="111111"/>	←
Primary Phone Number * (include country code)	<input type="text" value="12345667"/>	↗ ↘
Secondary Phone Number * (include country code)	<input type="text" value="1234567"/>	
Fax Number:	<input type="text"/>	
How did you hear about thinkorswim? *	<input type="text" value="Site/Search Engine"/>	←
	<input type="text" value="thestreet.com"/>	
<input type="button" value="Register"/>		

Section 2 of 5

1	2	3	4	5
		Customer Forms	Account Forms	Funding

Great! [close >](#)

You have chosen to open a "Individual : Margin" account. Add a nickname to help you easily identify this account. Proceed by clicking the button below.

Nickname:

[Select this Account](#)

Th
prc
yoi
to

Ch

☐

- ☒ Individual : Margin
- ☐ Rights of Survivorship : MARGIN
- ☐ Tenants in Common : MARGIN

☐ **Trust and Custodial Accounts**

☐ **Business Accounts**

is saved in the system. If you need to leave the account opening process, use this information to log back in to this site and continue opening the account. To continue, please select the type of account you'd like

Individual : Margin

A taxable account for individuals. This is a margin account...more >

Appropriate for:

Individuals looking to open a non-retirement taxable account.

Requirements:

1. Individual Signature card
2. Foreign citizens must also submit a W8 BEN form and photocopy of passport (or government issued ID)
3. Minimum Deposit \$3500

NOTE: This is only a general description. If you are unsure, please

-
-
-
-
-

/

Fax Number:

Personal Information

The following personal information is required for us to open an account on your behalf. This information will only be used in the normal operation of our business and for compliance with regulatory authorities. Non-official emails (announcements, reminders, etc.) will be sent to the primary email address provided earlier and any alternate email address provided below.

Govt. or Passport ID *

Date of Birth *
(mm/dd/yyyy)

Alternate Email Address:

Marital Status *

Number of Dependents *

For added security please provide us with a simple question to which only you know the answer.

Personal Security Question *

Answer *

 Save & Continue

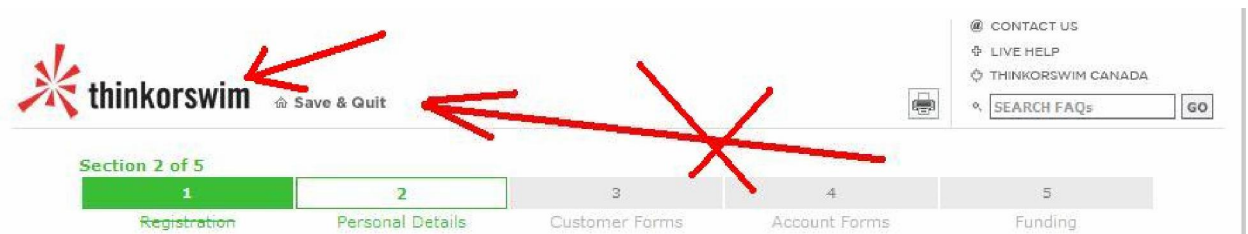

Non Resident Alien : INDIVIDUAL Application :: User Profile Submission

Please read the instructions in each section carefully and provide all of the information requested. Fields indicated by a * are required.

Employment Information	Financial Information	Broker Dealer	Trading Experience	Miscellaneous
Section 1 - Employment Information Please answer the following questions on behalf of the primary account holder(s). Occupation * : <input type="text"/> Are you self employed? * : Yes <input type="radio"/> No <input type="radio"/>				



.C

,

email.

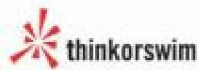

LAUNCH PAPER MONEY (WST)
LAUNCH WTDS LIVE AUDIO

CONTACT US
FIND A FORM
THINKORSWIM CANADA
SEARCH FAQS

Home Why thinkorswim My Accounts Autotrade Software Support Live Help LOGOFF, MishaMisha
thinkDesktop webBasedTrading thinkAnywhere thinkMobile paperMoney institutional Sweet Suite!

think desktop

thinkDesktop is our premiere, feature-rich, downloadable software platform. This is the one you've probably heard about. The one that made everyone thinkorswim.

Download Now



Home Why thinkorswim My Accounts Autotrade Software Support Live Help LOGOFF, MishaMisha
thinkDesktop webBasedTrading thinkAnywhere thinkMobile paperMoney institutional Sweet Suite!

Please validate your email to continue.

During the registration process you should have received an email containing a link to verify your email address. You can either click on the link inside the email or cut and paste the Verification Key from that email into the form below.

If you have not received this email and your email address is then please [click here](#) to (re)send the email to this address.

If is not the correct email address, please [click here](#) to correct your email address.

JUNK MAIL ALERT!

Spam blockers and junk mail filters sometimes mistake thinkorswim emails for junk. If you don't receive any emails from thinkorswim look in your junk mail box.

[Click here](#) to resend the email or [contact us](#) for more help.

Verification Code: 1-9-26276377-1
Submit



2



3. Thirkonswim

1. .

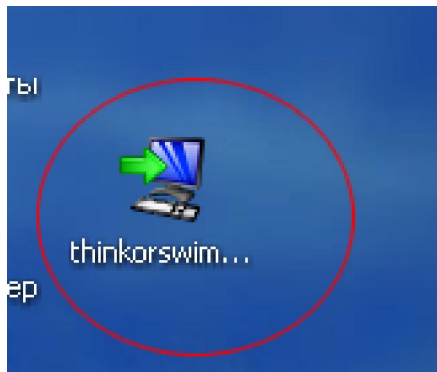

2. **Next**

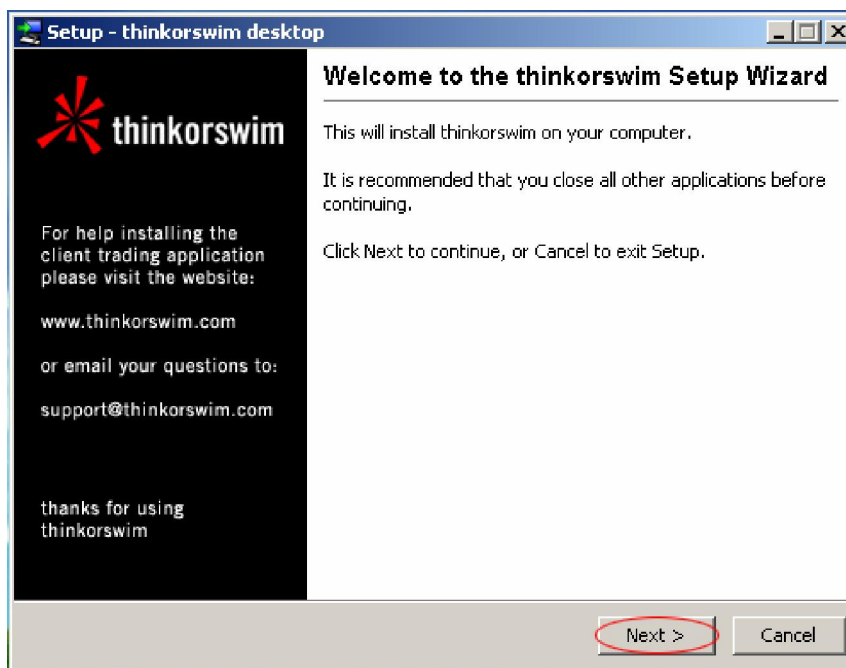

3.

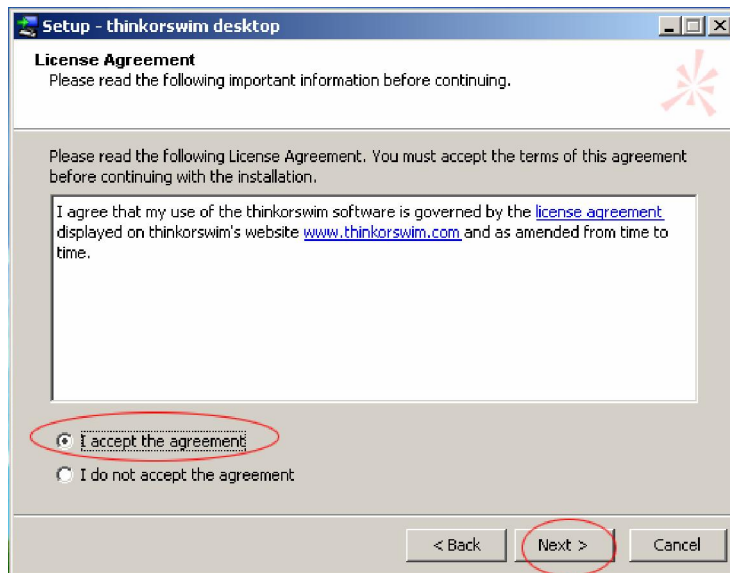

4.

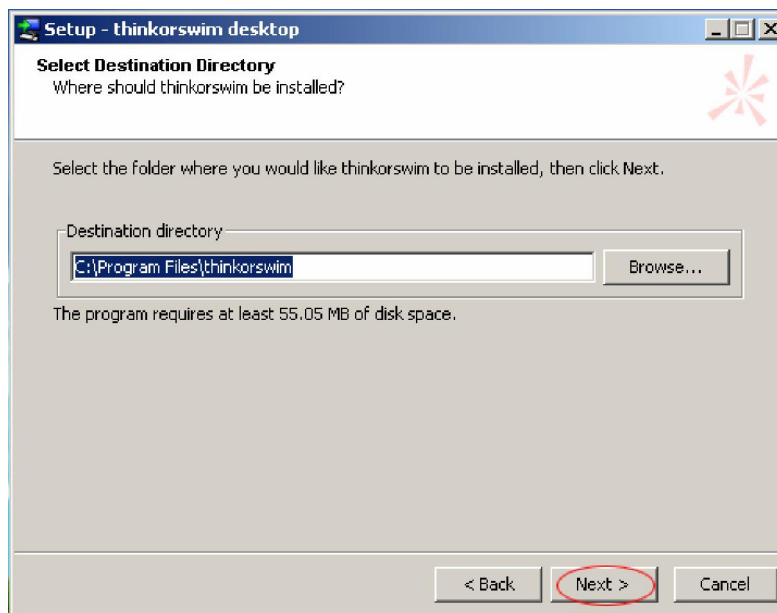

5.

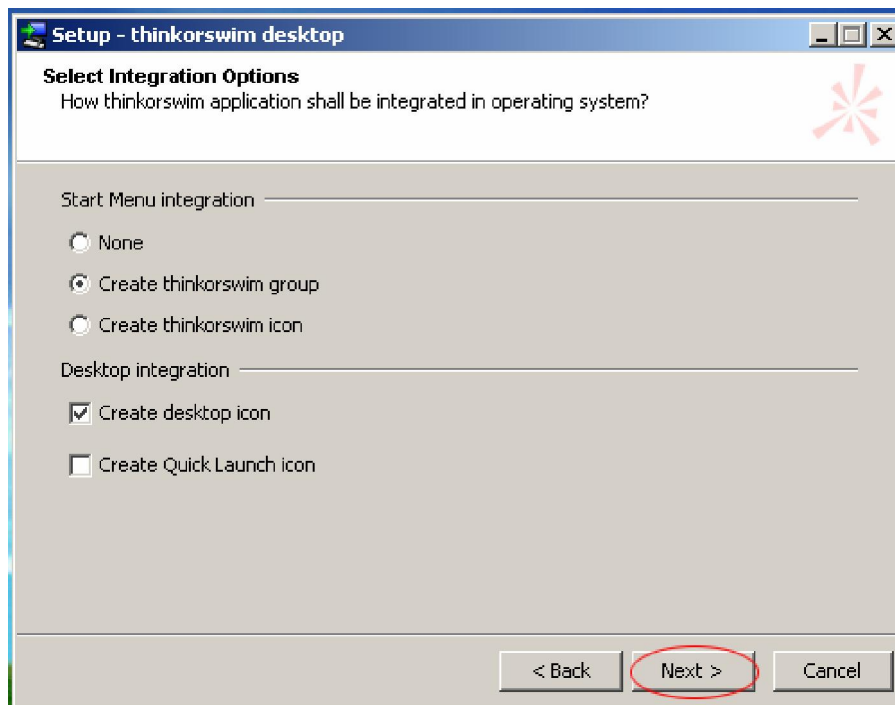

3. Thirkonswim

- TOS :
- - – Thirkonswim
 - C:\Program Files\thinkorswim\thinkorswim.exe





“connect to”

Live Trading

Paper Money,

TOS

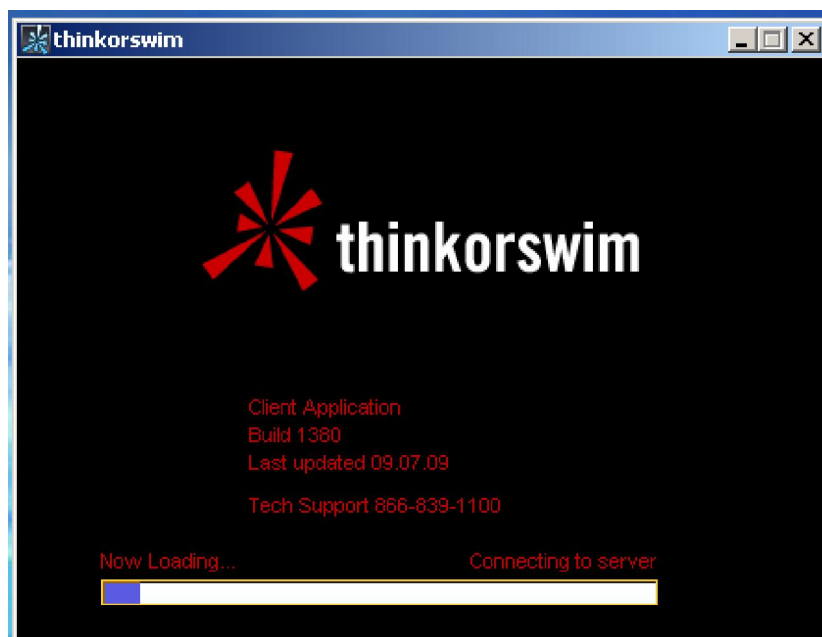

4.

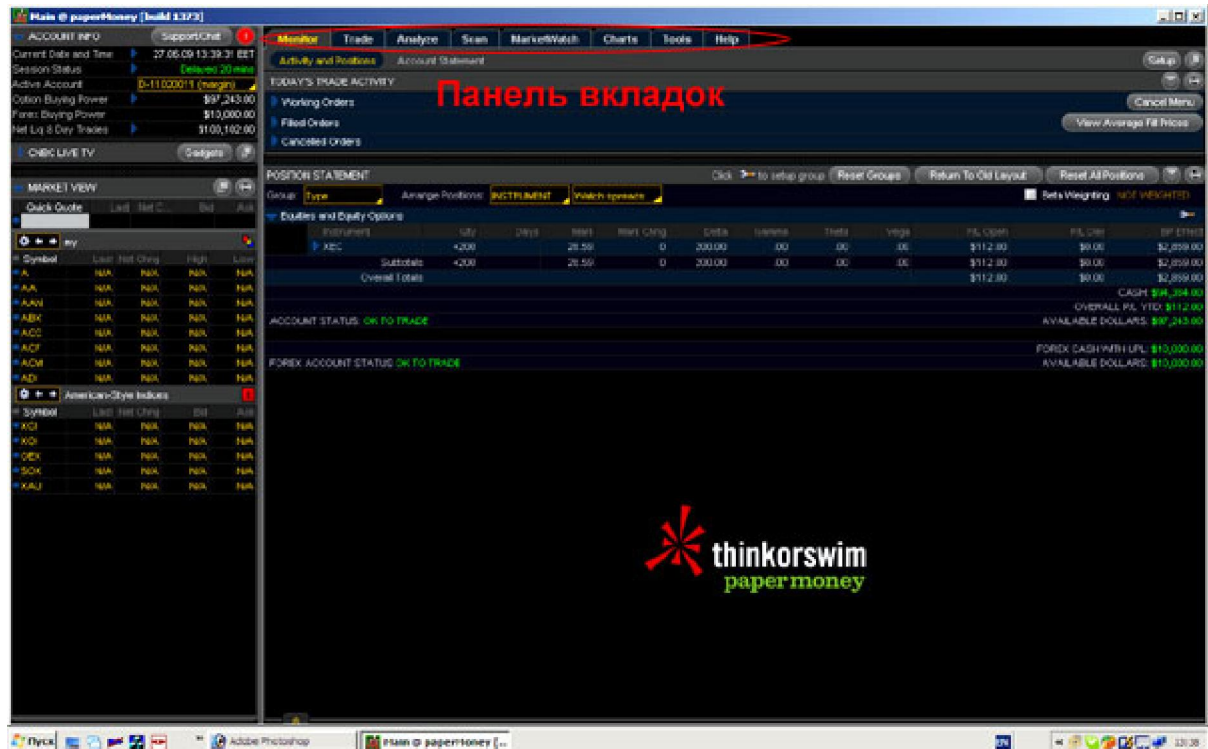

charts





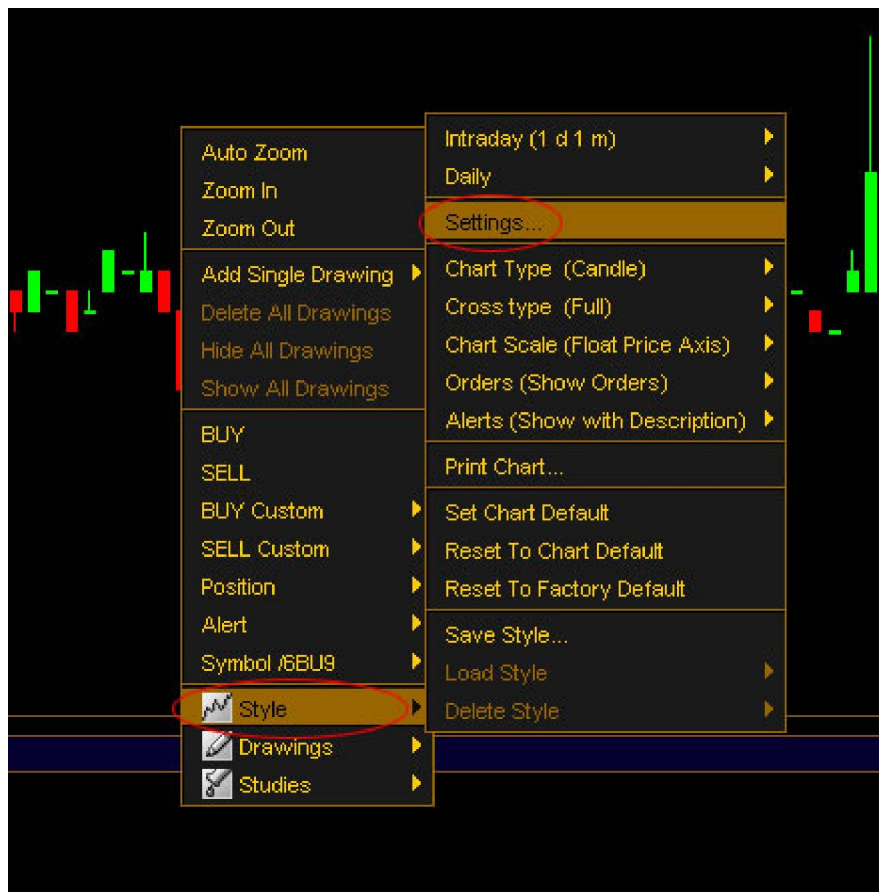

Settings ...

General

Chart Style Settings

General

Equities

Options

Futures

Forex

This page contains general chart settings.
Turn on shortcut checkbox in order to add shortcut of particular setting into the Style menu.

Cross type

Full

Add Shortcut

☒

Chart Scale

Float Price Axis

☒

Chart type

CANDLE

☒

Orders

Show Orders

☒

Alerts

Show with Description

☒

Chart Colors:

Symbol Colors:

Candle Fill Colors:

Reset

Volume Bars:

UpTick:

UpTick:

☒ Fill Candle

Background:

DownTick:

DownTick:

☒ Fill Candle

Expansion

Up (%)

20

Down (%)

20

Right (bars)

20

Reset

Restore Defaults

OK

Apply

Cancel

Apply

Restore Defaults

OK

Apply

Cancel

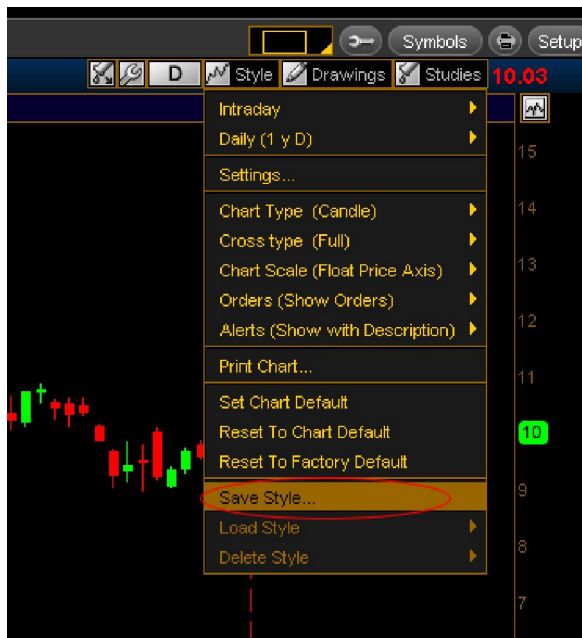

"enter style name",

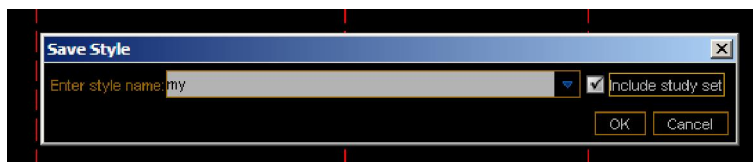

5.

A.



B.

Live News, Level II, Dashboard , Chart, Active Traders,
Time and Sales.



Chart –
Active Traders -
Time and Sales –

20

bid ask

C. *Time and Sales*

Chart Time and Sales

Time	Price	Size
20:02:04	9.96	100
20:02:04	9.96	100
20:02:04	9.96	100
20:02:04	9.96	100
20:02:00	9.9595	200
20:02:00	9.9596	100
20:02:00	9.9596	100
20:02:00	9.9597	100
20:02:00	9.9597	100
20:02:00	9.9595	200
20:02:00	9.9596	100

()

AA	ALCOA INC	9.9786	+3886	+4.05%
Time	Price	Size		
20:05:44	Customize...	100		
20:05:44	9.99	100		
20:05:44	9.99	100		

Available Items

Ask

Bid

Price

TS

X

Add Item >>

Current Set

Time

Price

TS

Load Defaults

Move Up

Move Down

<< Remove Item

OK

Restore

Cancel

add item , ask, bid
OK.

Time	Price	Size	Ask	Bid
20:11:20	9.97	100	9.98	9.97
20:11:09	9.98	300	9.98	9.97
20:11:09	9.98	300	9.98	9.97
20:10:57	9.98	3,000	9.98	9.97
20:10:57	9.98	3,000	9.98	9.97
20:10:56	9.98	1,600	9.98	9.97
20:10:56	9.98	1,600	9.98	9.97
20:10:55	9.97	200	9.98	9.97
20:10:55	9.97	2,500	9.98	9.97
20:10:55	9.97	2,500	9.98	9.97

D.

Edit Studies

Charts.

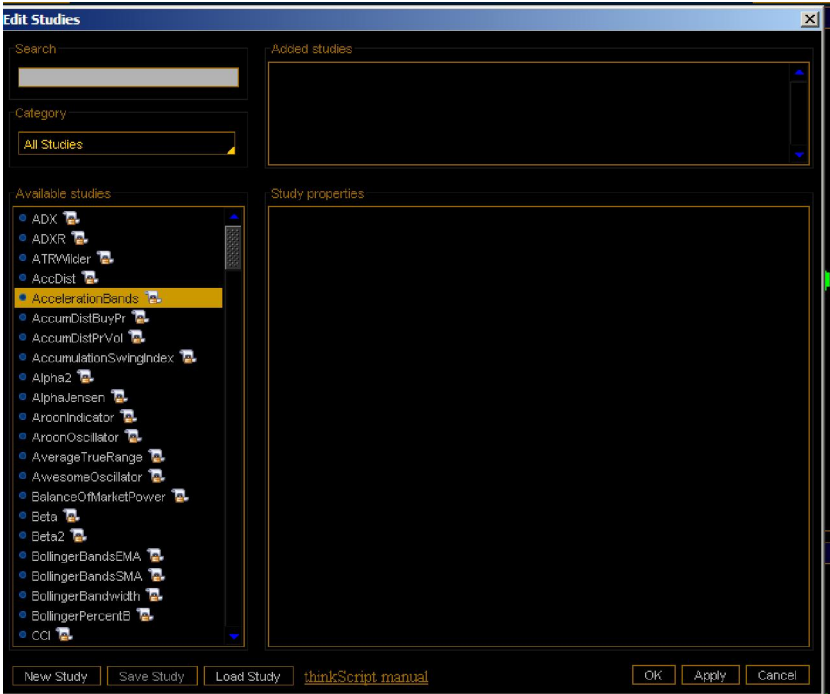

E.

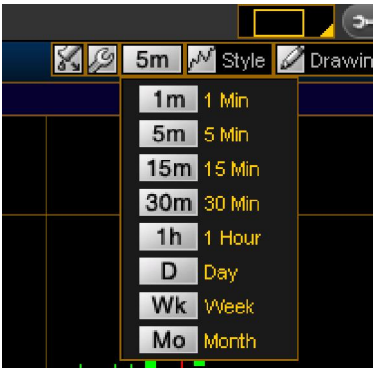

F.

Chart



6.

A.





B.

TOS

(TOS)

1.



2.



Unlink.

C.

1.

2.

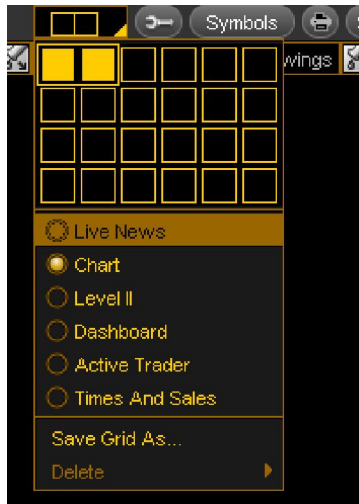

7. investertech

investertech finviz.

TOS watch list.

1. investertech

2. watch list.



2. , my

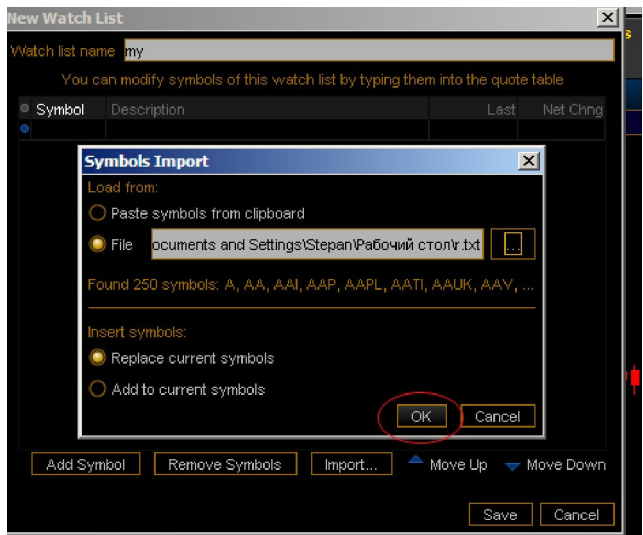

watch list.

3. Market View



with list



watch list

, , , watch list

60 , 30 my.

, 1 2.

watch 1 2.

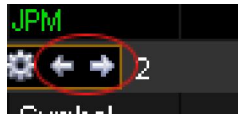

8.

?

investertech

watch list

Scan.



stock hacker

search in All Stocks

SCAN CRITERIA

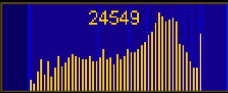
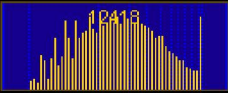
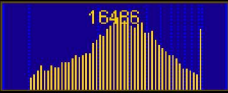
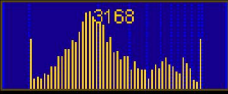
Last	min .0101		max 9600.00
Volume	min 101		max 99,568,008
Market Cap, \$M	min 0.01 M		max 9,267,704...
Vol Index	min 2.84%		max 94967.71%

sort by SymbolAscendingshow 50

Search in – : , .

Last min/max .

Volume min/max

show – ,

50.

search in All NYSE Stocks

SCAN CRITERIA

Last	min 15.00		max 60.00
Volume	min 200,101		max 2,000,...
Market Cap, \$M	min 0.01 M		max 9,267,704...
Vol Index	min 2.84%		max 94967.71%

sort by SymbolAscendingshow 50

SEARCH

200 000 2000000. , NYSE , 15 60 , ,
200 , 50 , .

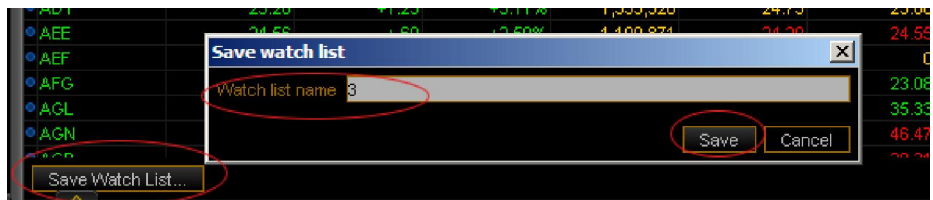

watch list. , 50-100

watch list, delte



watch list ,

9.

Anglo American plc - American Depositary Shares exempt pursuant to 12g

Symbol Table

SYMBOL	DESCRIPTION
/ZB	30-Year U.S. Treasury Bond Futures,ETH
/ZC	Corn Futures,ETH
/ZF	5-Year U.S. Treasury Note Futures,ETH
/ZG	Gold 100 oz. Futures,ETH
/ZL	Soybean Oil Futures,ETH
/ZM	Soybean Meal Futures,ETH
/ZN	10-Year U.S. Treasury Note Futures,ETH
/ZO	Oats Futures,ETH
/ZQ	Thirty-Day Fed Funds Futures,ETH
/ZS	Soybean Futures,ETH
/ZT	2-Year U.S. Treasury Note Futures,ETH
/ZW	Wheat Futures,ETH

/ES - S&P 500
 /YM – Mini Dowjones

1. , , . , , .
2. , .
3. .

/6E – /
 /6B- / .

/YG –
 /YI –

– GLOBEX CME ().

10.

hi/low , Thirkonswim.

Hi/Low

30%.

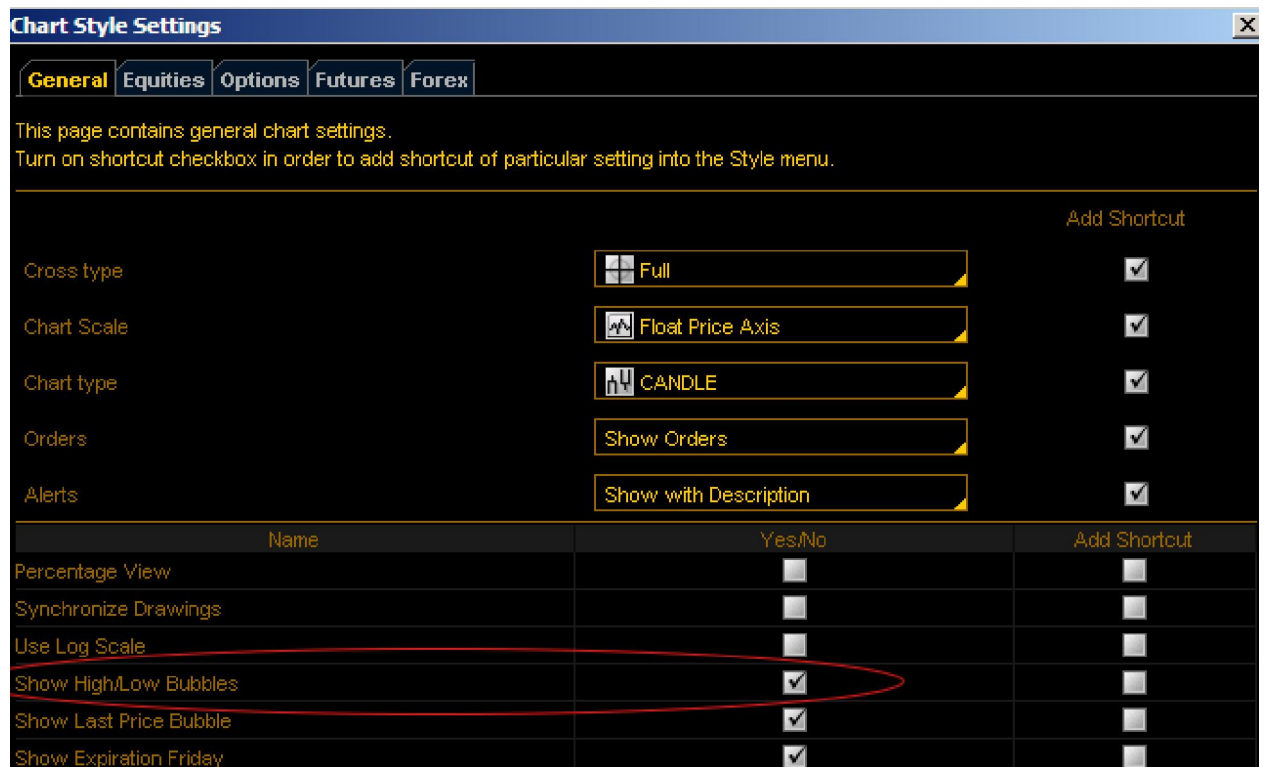

High/low

$$\vdots$$



high/low.

TOS